BOULDER

Daily Progress Report

Hampton Inn Baton Rouge | March 20, 2026

Manpower

Framing Crew:

Fernando + 4 Workers

Sewer Crew:

Danny + Crew working on sewer line

Work Completed Today

Level 3 layout marking progressed for stud wall framing.

Subflooring work progressed on Level 3.

Temporary safety handrails installed.

Level 2 shear wall OSB installation progressed.

Dirt around sewer connection covered and compacted.

Work in Progress

Framing Activities:

Framing crew worked on Level 3 subflooring and installation of temporary safety handrails. Fernando continued layout marking for Level 3 stud walls to allow additional framing crew to begin wall framing later.

Framing crew also worked on Level 2 shear wall OSB installation.

Sewer Work:

Danny and crew worked on covering dirt around the sewer pipe connection.

Work Planned Tomorrow

Start Level 3 stud wall framing with additional crew.

Continue shear wall work including HDU installation.

Deliveries

Dumpsters swap

Notes

Fernando is preparing layout for Level 3 stud walls to allow additional framers to mobilize. Sewer connection area has been covered.

AI SUMMARY

The framing crew made solid progress on Level 3 structural work, completing layout marking for stud walls and advancing subflooring installation while installing temporary safety handrails for worker protection. Fernando's preparation of the Level 3 layout marks a key milestone, positioning the team to mobilize additional framers tomorrow and accelerate wall framing activities. Concurrently, the sewer crew finished covering and compacting dirt around the sewer pipe connection, bringing that phase closer to completion. With a dumpster swap completed and no reported delays or issues, work momentum remains strong as the project transitions to the critical stud wall framing phase on Level 3 and continues shear wall work on Level 2.

Site Photos

IMG_20260320_173152.heic

PXL_20260320_220312887.jpg

PXL_20260320_220245607.jpg

PXL_20260320_220311524.jpg

PXL_20260320_220249990.jpg

PXL_20260320_220123224.jpg

PXL_20260320_220026489.jpg

PXL_20260320_220116734.jpg

PXL_20260320_191641782.jpg

PXL_20260320_191254359.jpg

PXL_20260320_191251928.jpg

PXL_20260320_191038263.jpg

PXL_20260320_190435442.jpg

PXL_20260320_190438734.jpg

PXL_20260320_133244858.jpg

PXL_20260320_133242107.jpg

PXL_20260320_133201214.jpg

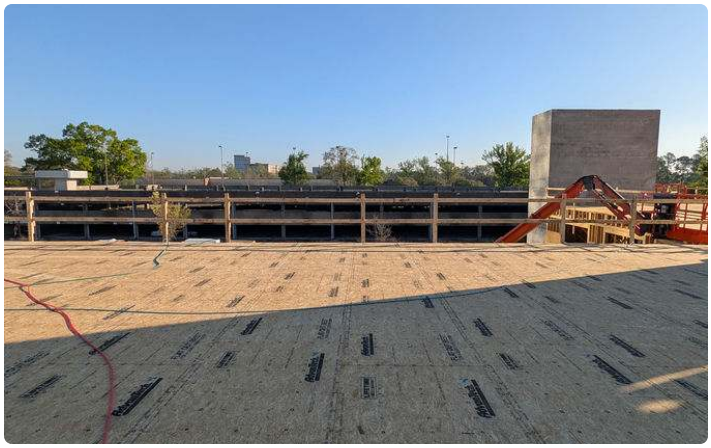

PXL_20260320_133222173.jpg